

Sonata I.

für Clavier und Flöte (BWV 1030)

Johann Sebastian Bach (1685-1750)

Andante

Flauto traverso

The musical score is written for a Flauto traverso in D major, 3/4 time, with a tempo marking of Andante. The key signature has two sharps (F# and C#), and the time signature is 3/4. The score consists of a single melodic line. It begins with a treble clef and a key signature of two sharps. The first measure is a whole rest, followed by a series of eighth and sixteenth notes. The score is divided into measures, with measure numbers 7, 12, 17, 21, 23, 25, 28, 36, 39, and 42 indicated at the start of their respective lines. The music features various ornaments, including trills (tr) and mordents, and includes several triplet markings (3). The notation includes slurs, ties, and various note values (eighth, sixteenth, and thirty-second notes). The score ends with a final cadence in the 42nd measure.

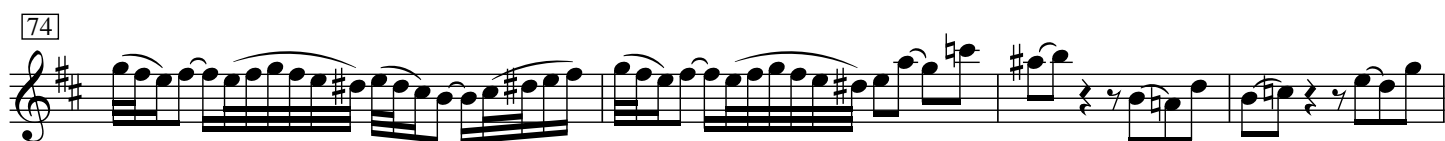
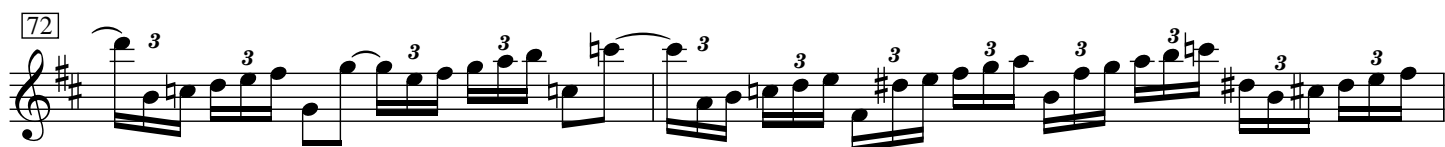

81

85

89

92

96

101

104

107

109

113

118