III

Violin II

Tomaso Albinoni (1671-1750)
Arr. Michel Rondeau

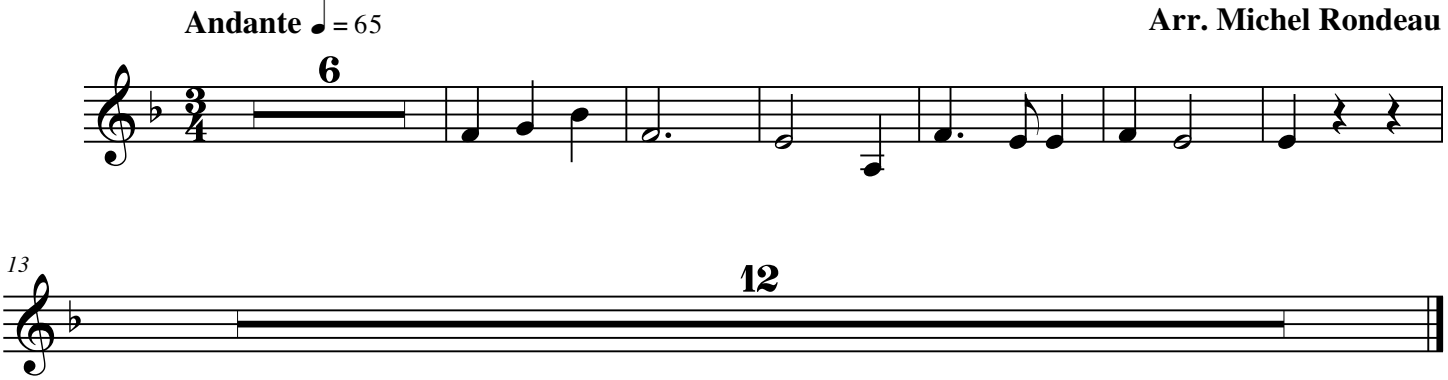

© 2008 - The Cathedral Brass