Symphony No. 2 in D

I

Double Bass

Alessandro Scarlatti (1659-1725)
Arr. Michel Rondeau

Spiritoso (♩= circa 110)

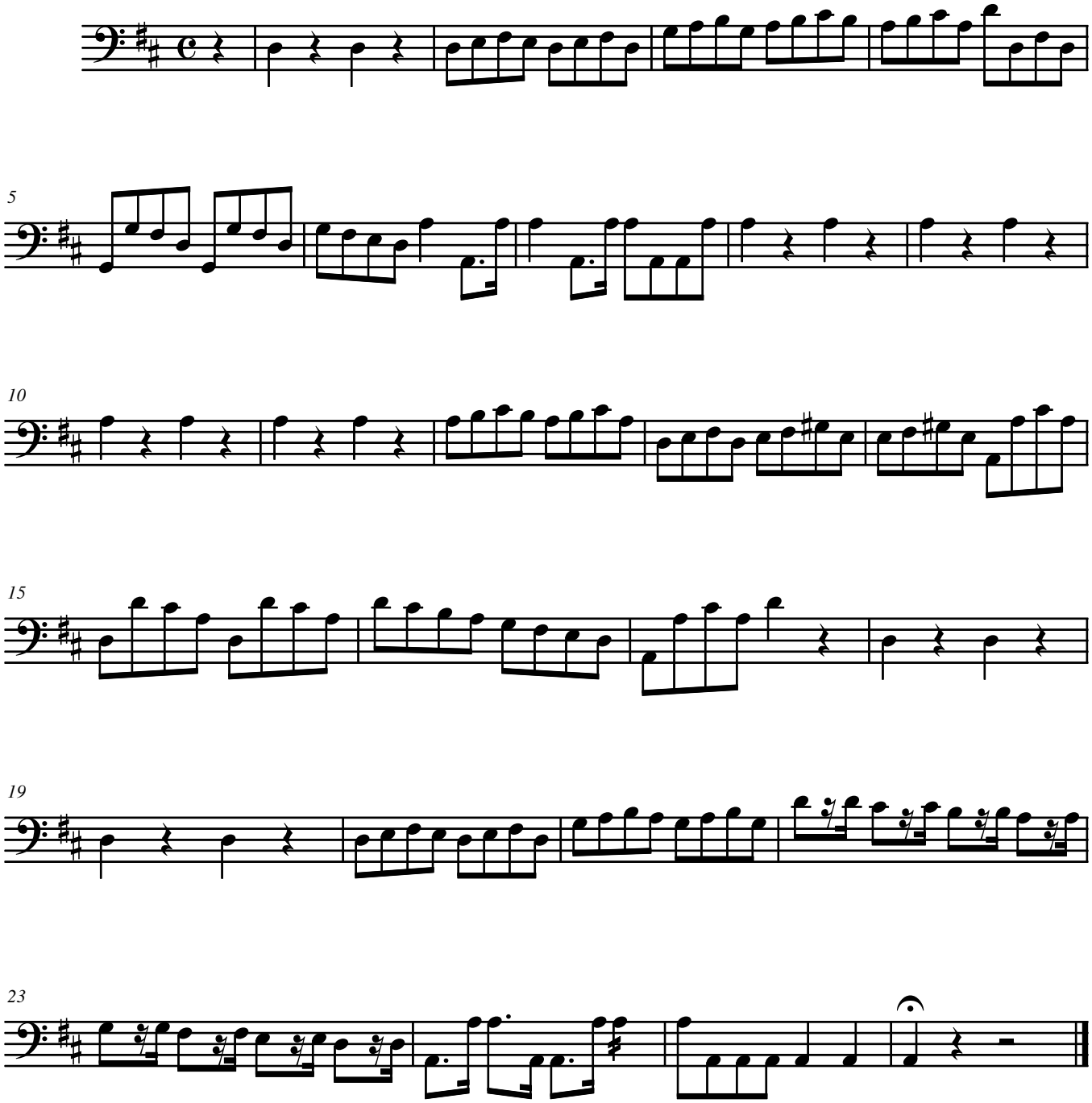

© 2006 - The Cathedral Consort - Gatineau,Qc.Ca.